

C/S AT CHAINAGE 1150.000(H:250/V:250)

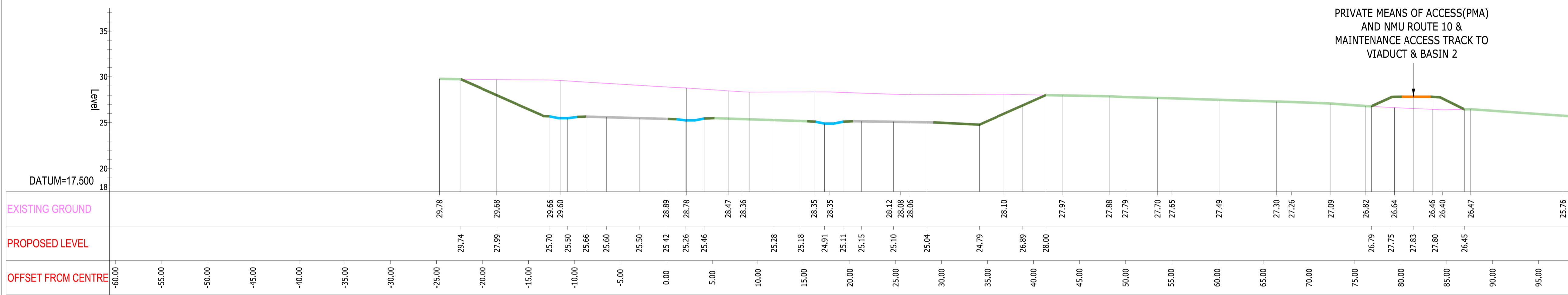

C/S AT CHAINAGE 1050.000(H:250/V:250)

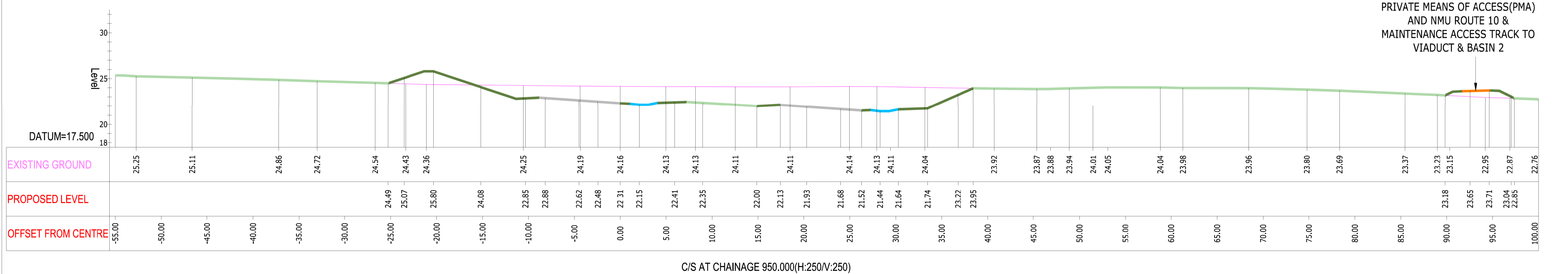

C/S AT CHAINAGE 950.000(H:250/V:250)

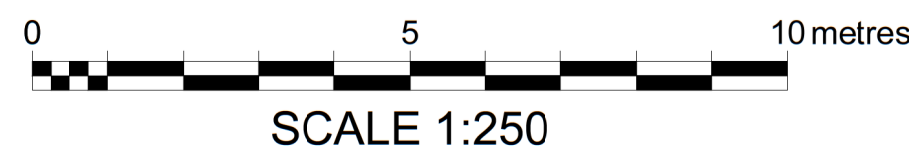

- Key:**
- Carriageway
  - Central Reservation / Hardened Raised Verge Proposed
  - Verge and Earthworks with Landscaping
  - Proposed and Existing Landscaping and Planting
  - Swale
  - Proposed Bridleways
  - Proposed Private Means of Access (PMA)
  - Proposed Shared Pedestrians / Cycleway
  - Proposed Restricted Byway
  - Proposed Footpath and PMA
  - Retaining Wall
  - Existing Ground Level

- Notes:**
1. Do not scale from this drawing.
  2. All dimensions are in metres unless otherwise stated.
  3. This drawing is to be read with all other relevant drawings and reports.
  4. For Location of Sections, refer to Chainage Markers on 2.04.00 Cross Section Drawings PK1002-RAM-HGN-MLE-DR-CH-0100
  5. Please refer to 3.03.00 Environmental Statement Chapter 3: Description of Scheme for the Rochdale Envelope flexibility included within the design for the purposes of Environmental Impact Assessment.
  6. This drawing is for planning application purposes only, it is not a construction issue drawing.

Mapping reproduced by permission of Ordnance Survey on behalf of HMSO.  
© Crown copyright and database rights 2024 Ordnance Survey 100019340.

A1 - Authorised for Planning

C01	KAK	SA	SS	08/02/24
REVISION	DRAWN	CHECKED	APPROVED	DATE

**CLIENT**

**Norfolk County Council**  
Grahame Bygrave  
Interim Executive Director of  
Community and Environmental Services  
Norfolk County Council  
County Hall, Martineau Lane  
Norwich NR1 2SG

**PROJECT**

Norwich Western Link  
ferrovia construction  
RAMBOLL

**DRAWING TITLE**

NORWICH WESTERN LINK  
MAINLINE CROSS SECTION  
CHAINAGE 950 TO 1150  
SHEET 5 OF 24

**DRAWING STATUS**

A1 - AUTHORISED FOR PLANNING

DRAWN	CHECKED	APPROVED	AUTHORISED
KAK	SA	SS	FQC

SCALE @ A1 SIZE	DATE	REVISION
1:250	08/02/24	C01

**DRAWING NUMBER**

PK1002-RAM-HGN-MLE-DE-CH-0013